

PLAT OF SURVEY

LOT 11, DUTCH MEADOWS SUBDIVISION, located in the Northwest ¼ of Section 31, Town 2 North, Range 16 East, Town of Delavan, Walworth County, Wisconsin.

Surveyed for: Bielinski Bros. Builders Inc./Luke Schuenke and Jody Coleman

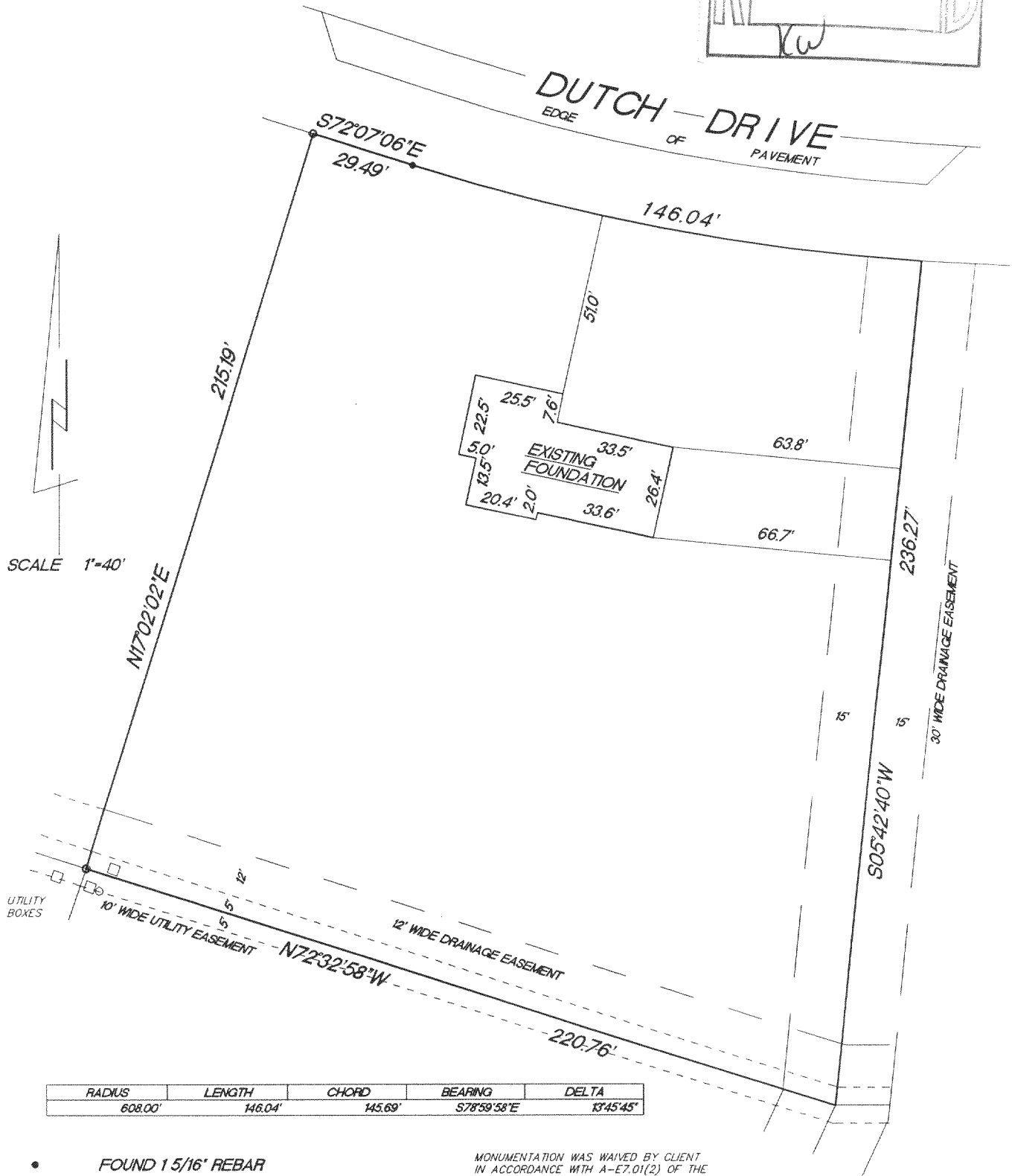
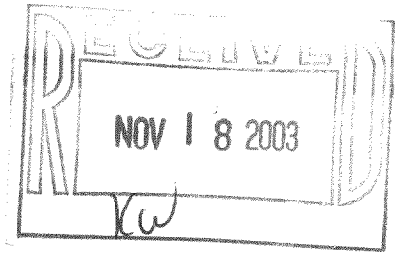

- FOUND 1 5/16" REBAR
- FOUND 3/4" REBAR

MONUMENTATION WAS WAIVED BY CLIENT  
IN ACCORDANCE WITH A-E7.01(2) OF THE  
WISCONSIN ADMINISTRATIVE CODE.

"I hereby certify that I have surveyed the above described property and that the above map is a true representation thereof and shows the size and location of the property, its exterior boundaries, the location of all visible structures and dimension of all principal buildings thereon, boundary fences, apparent easements, roadways and encroachments if any."

"This survey is made for the use of the present owners of the property, and also those who purchase, mortgage or guarantee the title thereto within one year from date hereof."

REV. 10/22/03  
8/26/03

DATE

TEP/DW  
FIELD WORK BY

TEP  
DRAWN BY

03152  
JOB NUMBER

KETTLE MORaine SURVEYING INC.  
W356 S9050 Godfrey Lane  
Eagle Wisconsin 53119  
P.O. Box 357  
(262) 594-3484

Terrance E. Pisarek R.L.S.

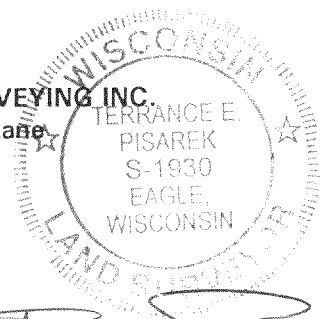

THIS IS NOT AN ORIGINAL SURVEY UNLESS THE SEAL IS RED.

FDUT-11

216-3637